

UNIVERSITY OF WASHINGTON

SCHOOL OF MEDICINE

DEPARTMENT OF

LABORATORY  
MEDICINE  
&  
PATHOLOGY

RESIDENTS  
&  
CLINICAL  
FELLOWS  
2021-2022



Shahad Abdulameer, MBBS  
Surgical Pathology



Joel Addams, MD  
Transfusion Medicine



Joanne Ang, MD  
Surgical Pathology



Michael Brown, DO  
Anatomic & Clinical Pathology



Meagan Chambers MD, MS  
Anatomic & Neuropathology

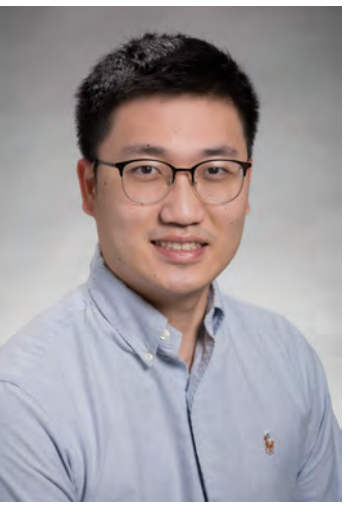

KaKeung "Jackie" Chan, PhD  
Clinical Chemistry



Christopher Chandler, MD  
Cardiovascular & Pulmonary Pathology



Kenneth Chen, DO, PhD  
Anatomic & Clinical Pathology



Daniel Child, MD, PhD  
Anatomic & Neuropathology



Keely Coxon, MD  
Anatomic & Neuropathology



Nicole Croom, MD, MPH  
Forensic Pathology



Marie Das, MD  
Anatomic & Clinical Pathology



Amelia Donlan, MD  
Anatomic & Clinical Pathology



Peter Dromparis, MD, PhD  
GI & Hepatic Pathology



Lindsey Durowoju, MD  
Anatomic & Clinical Pathology

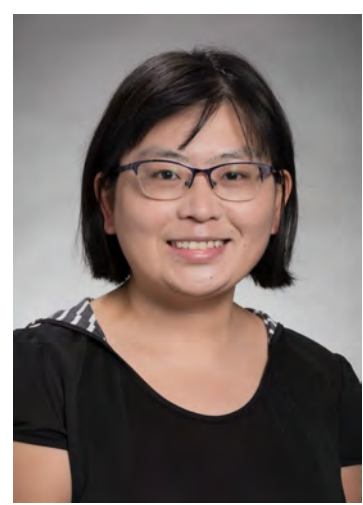

He Fang, PhD  
Laboratory Genetics & Genomics

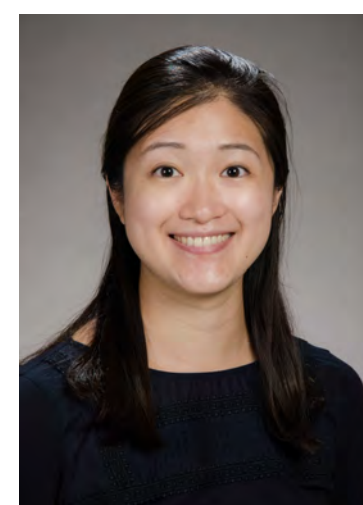

Karen Fang, MD  
Anatomic & Clinical Pathology



Jatin Gandhi, MD  
Bone & Soft Tissue Pathology

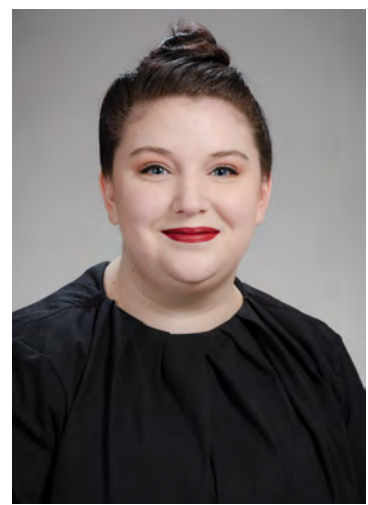

Elizabeth Garrett, PhD  
Clinical Microbiology



Jamie Garrett, MD  
Anatomic & Clinical Pathology



Austin Green, MD  
Anatomic & Clinical Pathology



Mugahed Hamza, MBBS  
Dermatopathology

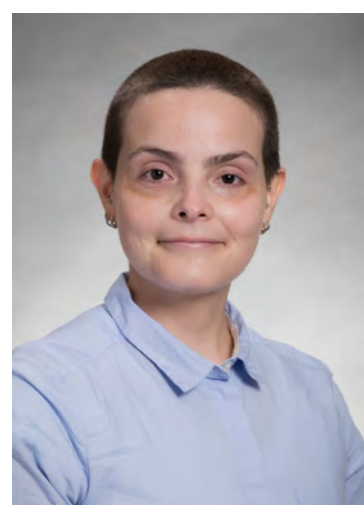

Alicia Henao Velasquez, MD  
Hematopathology



David Henriquez Ticas, MD  
Renal Pathology



Matthew Hogan, MD  
Anatomic & Clinical Pathology



Trent Irwin, MD  
Anatomic & Clinical Pathology



Jenny Jensen  
Post Sophomore Fellowship



Jennifer Ju, MD  
GI & Hepatic Pathology



Heather Kirkham, DO, MA  
Anatomic & Clinical Pathology



Regina Kwon, MD, MPH  
Molecular Genetic Pathology



Andrew Laitman, MD, PhD  
Clinical Pathology



Angelica Lerma, MD  
Genitourinary Pathology



L'Oreal Kennedy  
Post Sophomore Fellowship



Heather Maioli, MD  
Anatomic & Neuropathology



James Malleis, MD  
Anatomic & Clinical Pathology



Isaac Miller, MD, MA  
Anatomic & Clinical Pathology



Rhonda Mittenzwei, MD  
Neuropathology



Ryan Morse, MD  
Hematopathology



Riley O'Hara, MD  
Anatomic & Clinical Pathology



Ariana Pape, MD  
Anatomic & Clinical Pathology



Aanand Patel, MD, PhD  
Anatomic Pathology



Alexandria Reinhart, PhD  
Clinical Chemistry



Daniel Reiter, MD  
Surgical Pathology



Jason Siu, MD, PhD  
Anatomic & Clinical Pathology



Giannoula Tansarli MD, PhD  
Clinical Pathology



Jordan Taylor, MD  
Forensic Pathology



Claudia Tenen MD, PhD  
Anatomic & Clinical Pathology



Rebecca Treger, MD, PhD  
Clinical Pathology



Gabriela Uribe, PhD  
Clinical Microbiology



Ritika Walia, MBBS  
Anatomic & Clinical Pathology



David Wells, MD  
Breast & Gynecologic Pathology



Bitania Wondimu, MD  
Anatomic & Clinical Pathology

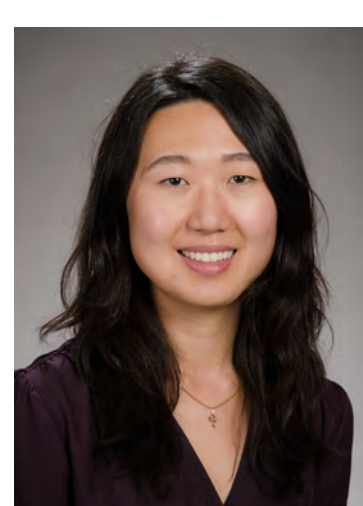

Crane Wu, MD  
Anatomic & Clinical Pathology

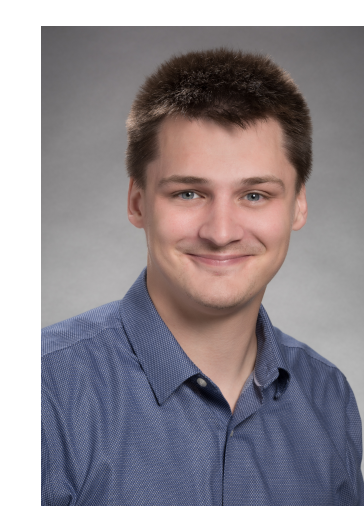

Leonid Yermakov, MD, PhD  
Anatomic & Clinical Pathology



Rebecca Yoda, MD  
Cytopathology